0A121A1367

Pedigree

Chart #1

Chart of
Kharmen, Crown Meadow 38752

1. Kharmen, Crown Meadow 38752
b. 26 Feb 2003
Scio OR
Brown
34 1/2"

2. Red Wrangler, Mini Pleasures 22343
b. 04 Sep 1996
Cayley, ALB, Canada
Dark Red
34"

4. Red Lightening, S.S. A-4750, C-CDJA
b. 1988, C-CDJA 800
Riverside CA
Red
32"

8. Sampson, S.S. A-4483
Dark Brown
32 7/8"

16. Untraced, U N. Reg.

17. Untraced, U N. Reg.

9. Sara, S.S. E-4488
Dark Brown
31 1/2"

18. Untraced U N. Reg.

19. Untraced U N. Reg.

5. Roseanne, Circle C 29770, CDJE-
b. 17 May 1992
Blackie, AB, Canada
Light Red
35 1/2"

10. Ed's Red, Indian Tree Farm's 7165
Rose Dun
35"

20. Paco, P 5232

21. Contessa, Indian Tree Farm's 7164

11. Reba, Circle C 29769, C-CDJE 807
Light Red
35 7/8"

22. Untraced, U N.Reg.

23. Untraced, U N.Reg.

Dam

3. Corona, Crown Meadow 14604
b. 22 May 1992
Scio, OR
Dark Gray-Dun
34"

6. Guinness, Lone Pine 6784 (A-2459)
b. 20 Apr 1985
LaJolla, CA
Black
31"

12. Murphy, Lone Pine 6748 (A-1627)
Brown
34 3/4"

24. Case's Gabriel, Restful Acres 5951 A-

25. Josephine, Case's (E-1284) DJE-550

13. Annie Laurie, Lone Pine 6783 (E-
Brown
31 3/4"

26. Murphy, Lone Pine 6748 (A-1627)

27. Nina, Lone Pine E-1626 (MDR 6782)

7. Karine, Rocky Point E-2542
b. 25 Mar 1984
Victoria, BC, Canada
Gray-Dun
34"

14. Cactus Pete, Two Plus 5660
Gray-Dun
34"

28. Little Chad, Boone's 5201

29. Little Mona Lisa, Boone's 5090 (E-

15. Karrol, Rocky Point N. Reg.
Slate Gray (Gray-Dun)
32"

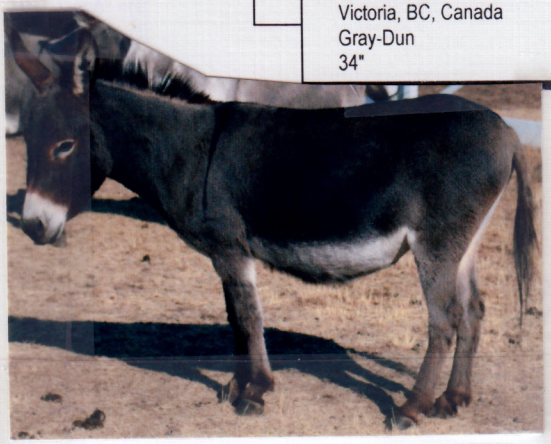

The American Donkey and Mule Society
P.O. Box 1210, Lewisville, TX 75067 (972) 219-0781
The American Donkey and Mule Society is not responsible for errors in information submitted to the registry.